

SHIP'S PARTICULARS

Administrative Details	
Shipsname	MV VESTFJORD
Nationality	Dutch
Port of Registry	Delfzijl
Call Sign	PGFG
IMO No.	9052692
MMSI	246162000
Class	Bureau Veritas
Type of Vessel	General cargo
Build:	
Accommodation	
Date launched	
Date Delivered	1993
Gir/gearless	

Vessel's Characteristics	
Gross Tons	1596
Nett Tons	874
Deadweight	2510 mt
DWCC summer	2440 mt
LOA	81,70 m
Beam Moulded	11,0 m
LBPP	77,0 m
Summer draught	4,46 m
Winter draught	4,37m
Height WL- Hatchcoaming in ballast	4,20m
Airdraft	9,20 m
FW capacity	
Ballast Capacity	
Container capacity	NA

Operational Characteristics	
Main engine - Type	Caterpillar 3512 DI-TA 749 KW
Bowthruster	260 KW
Rudder	Fishtail
Daily consumption abt.	4 cbm MGO 7 24 hrs
Average speed: abt. 9,5 kn. always subject to good weather conditions	

Ship's Phone Numbers	
MOB	+47 416 29 302
Telex INMARSAT C	
E-mail:	vestfjord@fonnesshipping.no vestfjord@skyfile.com
Emergency Contact nrs.	
DPA	
24/7 HRS DUTY BACK UP	

Hold Characteristics	
Capacity grain/bale	114.423 cbft / 114.423 cbft
Timber Capacity	3200 m3
1 Hold / 1 movable bulkhead	
Hold Dimensions	L x B x H: 57,80m x 8,92 m x 6,25 m
Hatch dimensions	L x B 57,80 m x 8,92 m
Tanktop strength	15 mt / m2

Owners	
Fonnes Rederi AS	P.O.Box 3 5953 Fonnes Norway
Operators	
Peak Shipping AS	Tel: 0047 55 53 52 00
Litleaasveien 49	chartering@peakshipping.no
5132 Nyborg, Norway	operation@peakshipping.no
Managers	
Fonnes Rederi AS	Tel: 0049 491925200
P.O. Box 3	Fax: 0049 49192520 25
5953 Fonnes	petter@fonnesshipping.no
Norway	roy@fonnesshipping.no

All details believed to be true but no guarantees given

04.09.2015

Peak Group AS · Litleaasveien 49. NO-5132 Nyborg, Norway · Phone:+47 55 53 52 00 · Fax: +47 55 53 52 01 · Email: chartering@peakshipping.no

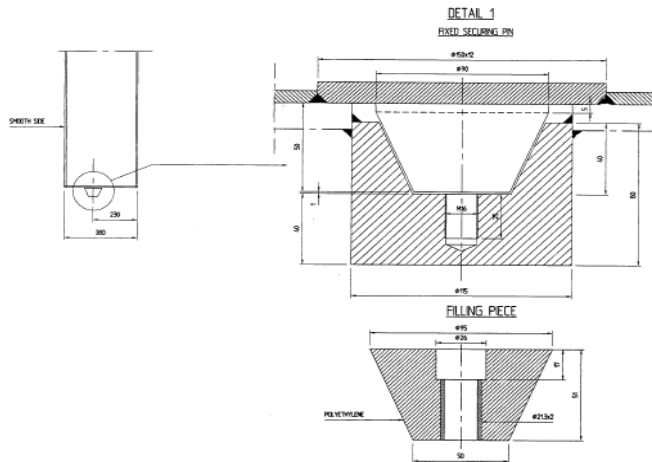
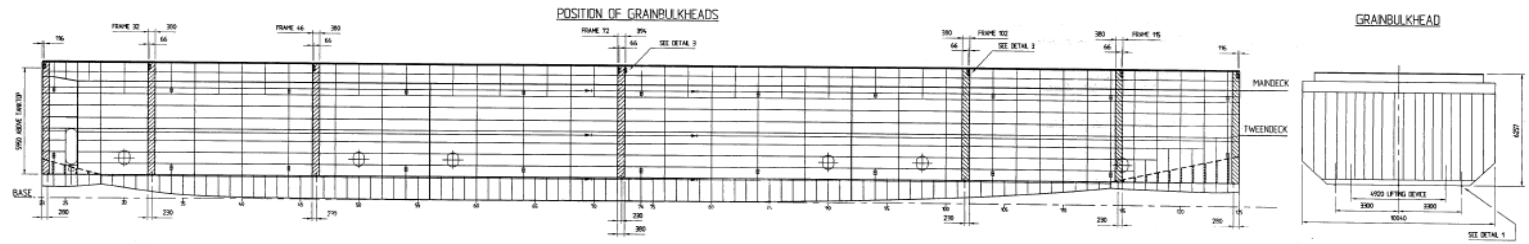

When bulkhead is not in position, hole to be closed with a polyethylene filling piece, secured by a stl. hex. socket head cap screw 1/4" x 60.

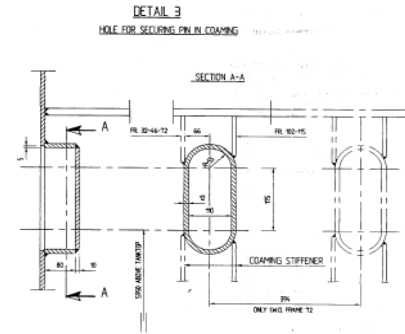

revision	date	name	revision number
01	08-10-97		

DAMEN SHIPYARDS
 P.O. Box 7 1200 AA Breda, Holland
 Telefoon: 0111-442121 Telefax: 0111-442119

Position of Grain Bulkheads

date	drawn by	checked	scale
20-09-94	drawn 01/95	checked	scale 1:100/0/3

sheet no. **B310/B311** sheet no. **SBP-11-0-01-321**
 rev. no. **B310/B311** rev. no. **B310-10-01-322**

CONCEPT BY DAMEN SHIPYARDS